

FRONT ELEVATION

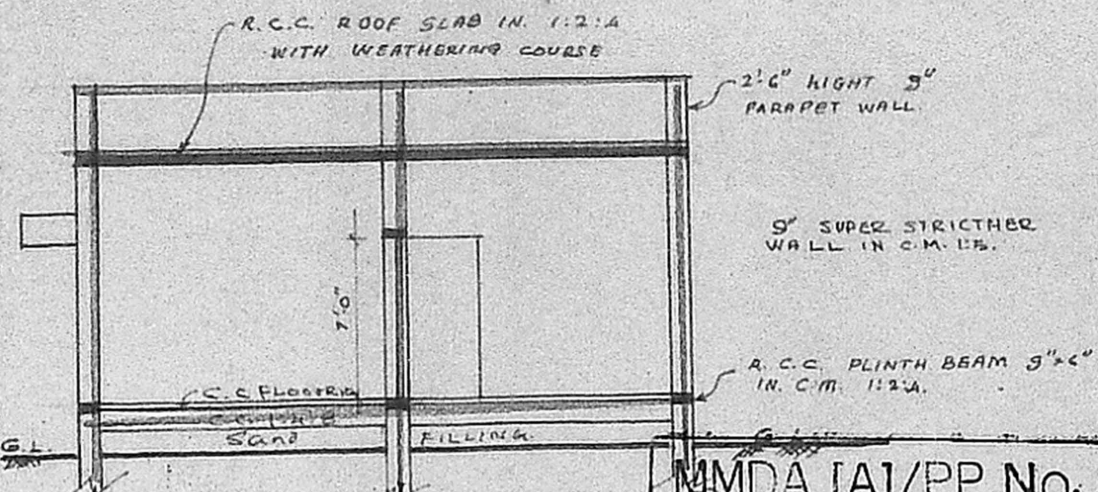

MMDA [A]/PP No. /
 C.No. A/11820/89
 Asst. ... Revised plan dt. 22-9-89
 Scrutiny
 PART I 27/9/89
 PART II
 A.P. 30-9-89 D.P.

Planning Permit No. A/11820/89
APPROVED
 Subject to the conditions of
 this office letter.
 No. A/11820/89 Dt. 30-9-89
 O/c. G. Vijayarajasekaran
 30-9-89
**FOR MEMBER SECRETARY
 MADRAS METROPOLITAN
 DEVELOPMENT AUTHORITY**

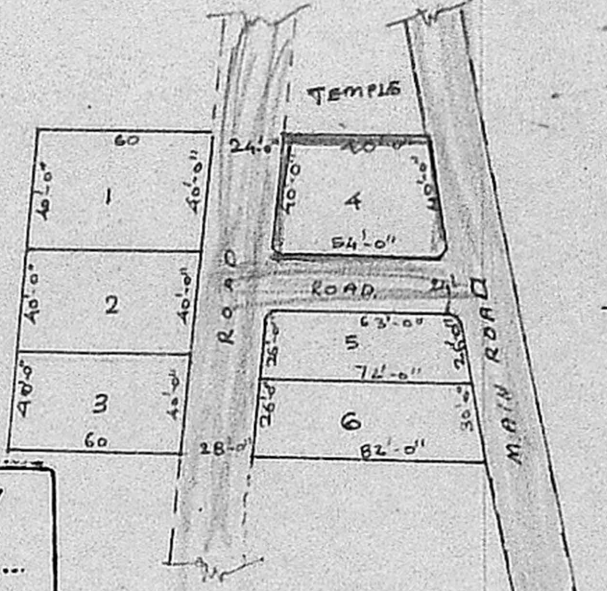

LAY OUT. NOT TO SCALE

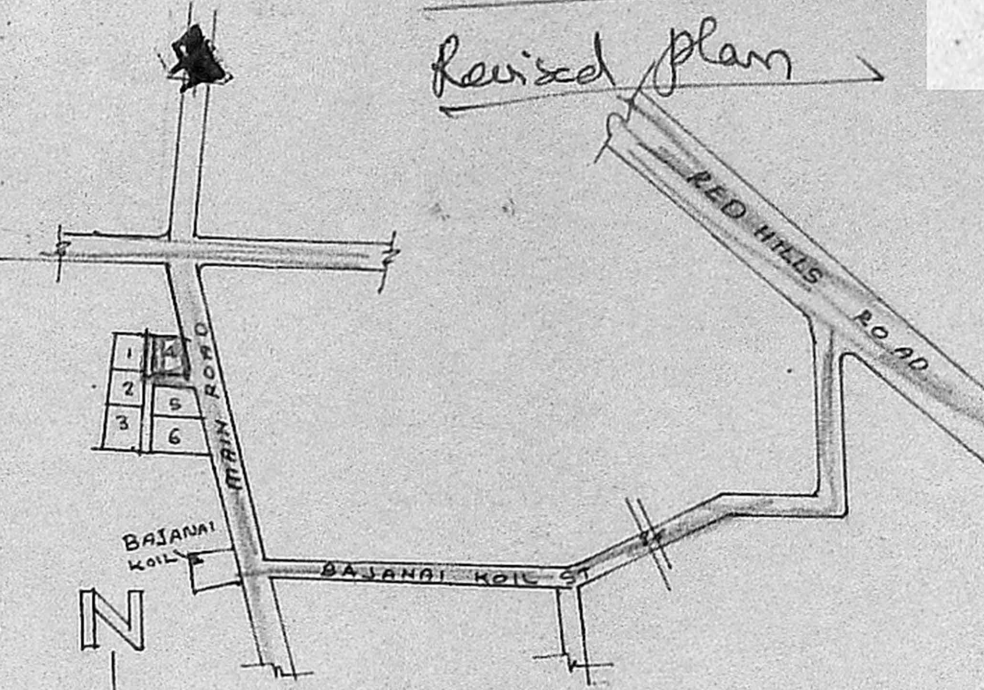

TOPO PLAN. NOT TO SCALE

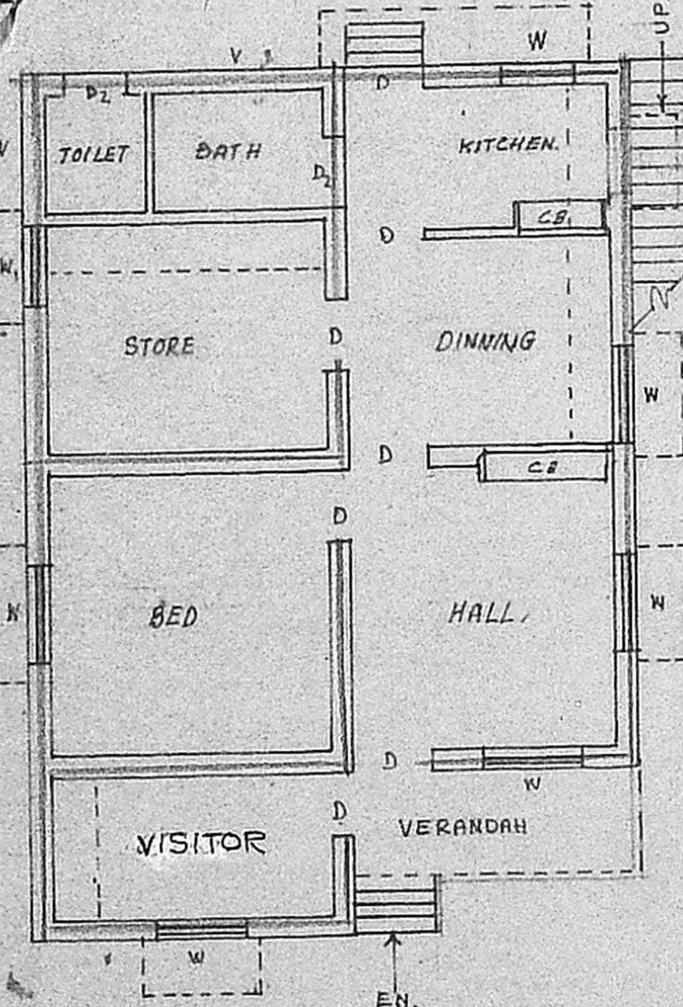
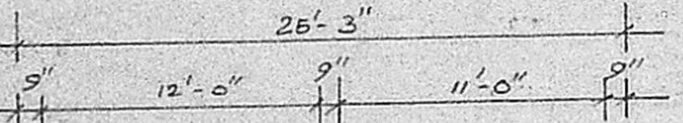

PLAN

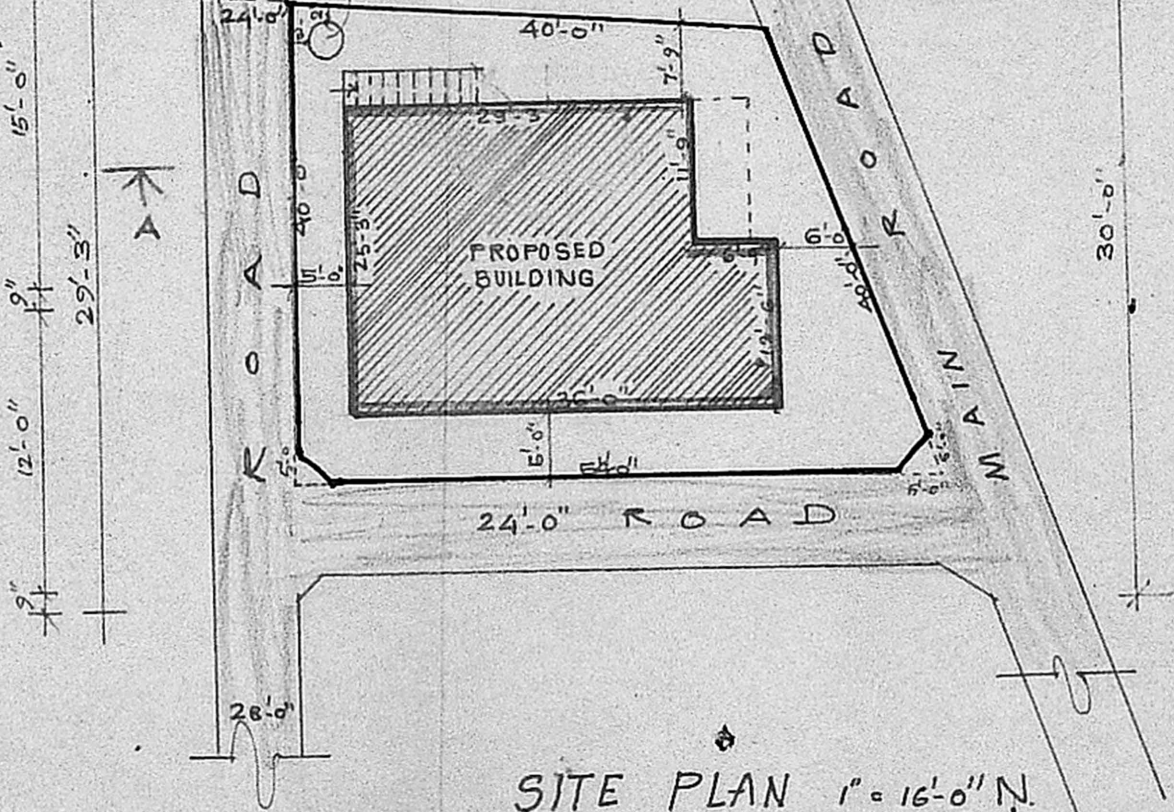

SITE PLAN 1" = 16'-0" N.

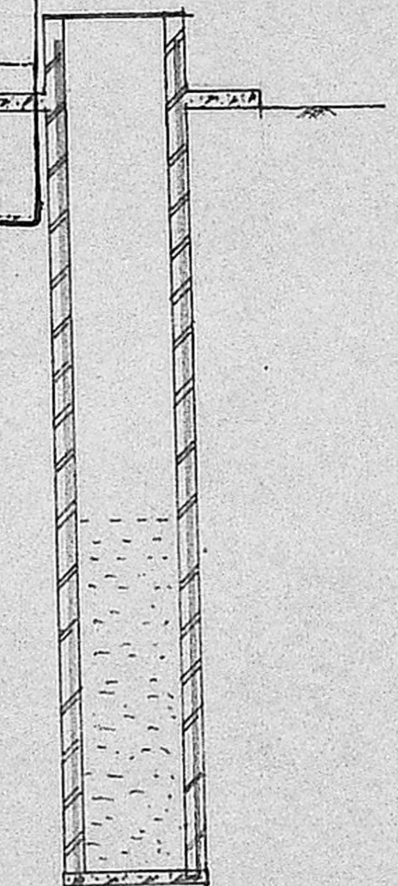

SECTION OF WELL.

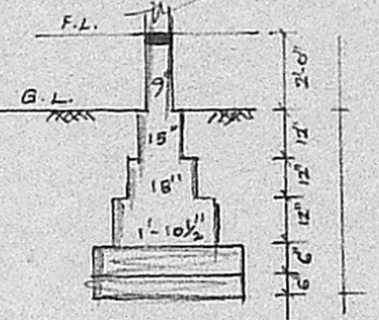

FOUNDATION DETAILS.

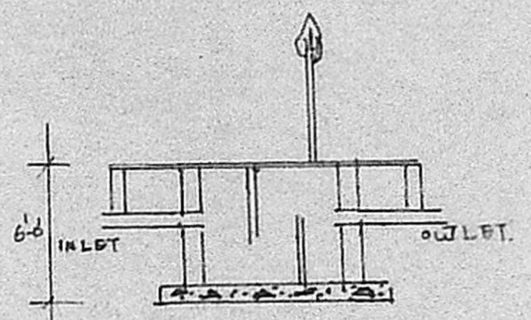

SECTION

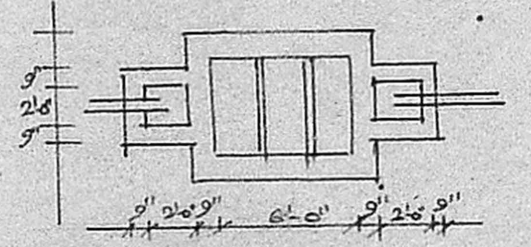

PLAN SEPTIC TANK.

PLAN SHOWING THE PROPOSED BUILDING
 CONSTRUCTION AT PLOT NO. 4, S.No. 117/5
 OF SELVAM NAGAR, KULATHUR VILLAGE
 PERAMBUR PURASAWAKAM-TALUK.

SCALE 1" = 8'-0"

JOINERY DETAILS.

D	DOOR	3'-0" x 7'-0"
D ₁	DOOR	2'-6" x 7'-0"
W	WINDOW	4'-0" x 4'-0"
W ₁		3'-0" x 4'-0"
V	VENTILATOR	2'-0" x 3'-0"

LEGEND.

PROPOSED BUILDING.	
EXISTING ROAD.	
PLOT BOUNDARY.	

PLOT EXTENT : 1880 SQFT. 174.66 sq.m.
 BUILDING AREA : 870.18 SQFT.

M. Anthoniammal,
 OWNER

Phone: 440782
R. Mohan Rao, D.C.E.
 LICENSED SURVEYOR
 Corporation of Madras
 REG. No. 14
 AMBATTUR TOWNSHIP
 ALANDUR MUNICIPALITY
 Consulting Engineer & Surveyor
 Office: 15, Madhav Road
 T. NAGAR, MADRAS-600 017